



  
**ORDER BOOK**  
**SPRING / SUMMER 2020**





# WHAT'S INSIDE?

WOMEN //

V-Tee .....	4
Zaz Tee .....	6
Women Tee .....	8
Cameleon Dress .....	11
Wing Sweat .....	12
Sweater .....	14
Sweater *Special .....	15
Party Dress .....	16
Zen Topl .....	18
Alma Dress .....	19
Feliz Top .....	20
Rani .....	21
Pantsy ORIGINAL .....	24
Volver Dress .....	26
Kora Skirt .....	28
Daily Skirt .....	30
Relaxy .....	32

MEN //

Men's Tee Print .....	34
Men's Tee Blank .....	40
New Worker .....	41
Renee .....	42
Flow Short .....	44
Sweet Man *Special .....	45
Sweet Man .....	46
Boxer .....	48

COLOR CHART .....	50
-------------------	----

# WOMEN'S COLLECTION





# V-TEE BLANK/PRINT

45% org. cotton — 55% hemp

220 g/m

SIZES // XS - S - M - L - XL

COLORS //



Spring Green - Natural - Chilli Red

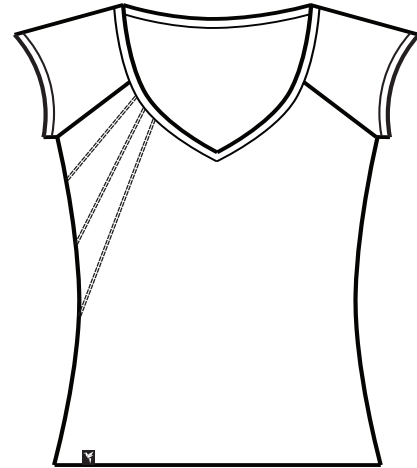

V-TEE WITH PRINT ON FRONT //

- 1. Flowery Bouquet
- 2. Swallow
- 3. Dandelion - SILVER

V-TEE WITH PRINT ON BACK //

- 4. Lotus Flower
- 5. Moon
- 6. Polilla

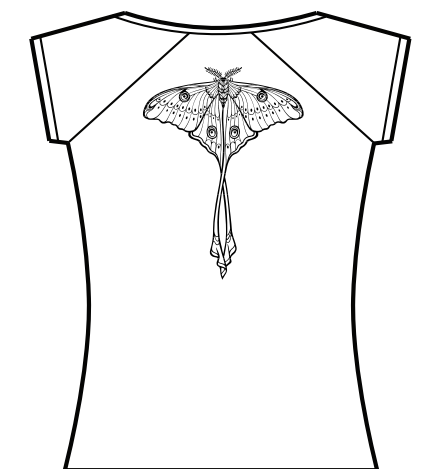
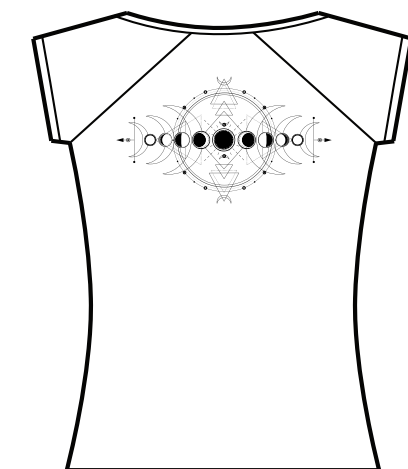
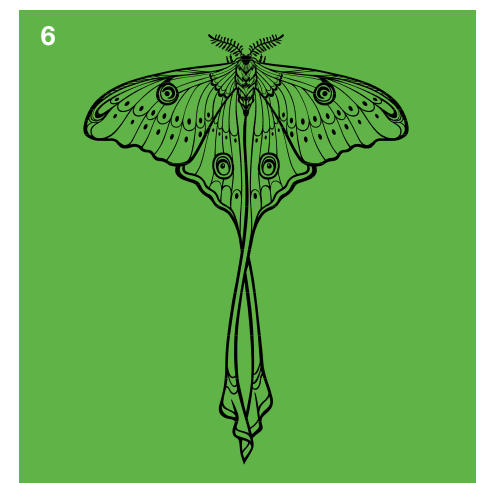
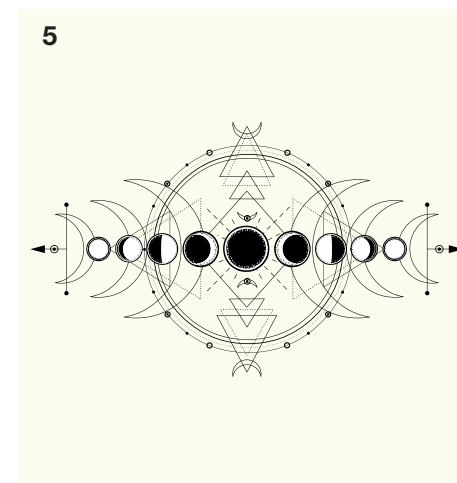



# ZAZ TEE BLANK/PRINT

45% org. cotton 55% hemp

220 g/m

SIZES // XS - S - M - L - XL

COLORS //



Natural - Black - Spring Green

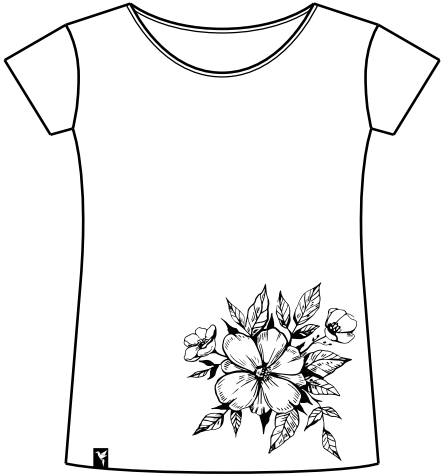
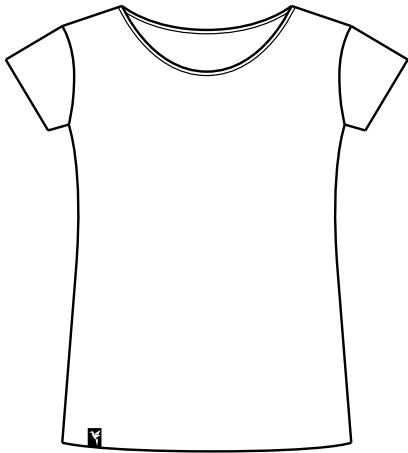

ZAZ TEE WITH PRINT //

- 1. Flyings
- 2. Flamingo Twins - GOLD
- 3. Happy Days



# WOMEN TEE BLANK/PRINT

45% org. cotton — 55% hemp

220 g/m

**SIZES //** XS - S - M - L - XL

**COLORS //**



Ochre - Black - Teal

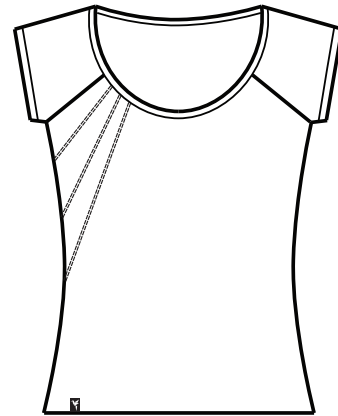

WOMEN TEE WITH PRINT ON FRONT //

1. Fleurs du Coeurs
2. Coquelicot - SILVER
3. Oiseau du Printemps - SILVER

WOMEN TEE WITH PRINT ON BACK //

4. Make Love not War
5. Peace Birdie - GOLD
6. Butterfly

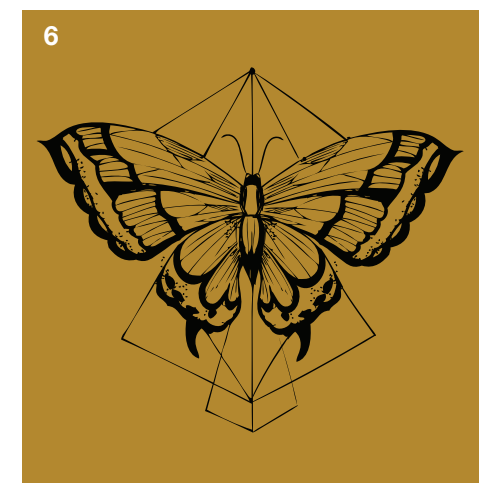
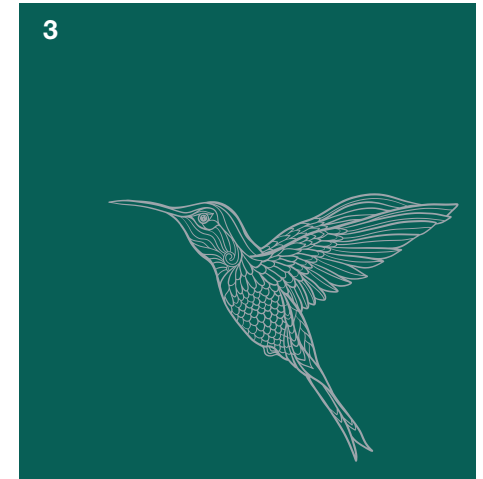
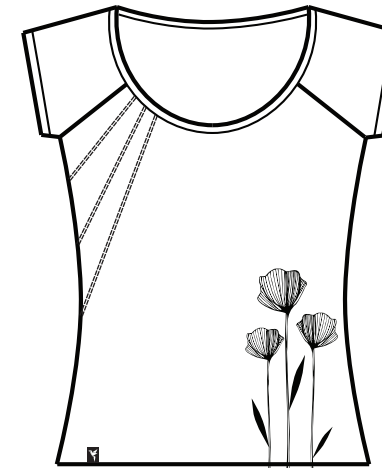



# CAMELEON DRESS

68% org. cotton  5% spandex  
27% hemp

185 g/m

**SIZES //** XS - S - M - L - XL

**COLORS //**



Black - Dark Blue - Chilli Red

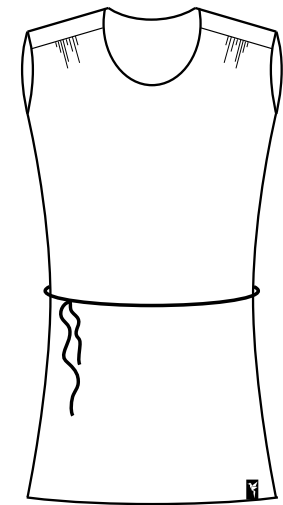

PLAIN VERSION //

1. Black

ALL OVER PRINT VERSIONS //

2. Dark Blue + Flying Birdies  
3. Chilli Red + Stripes

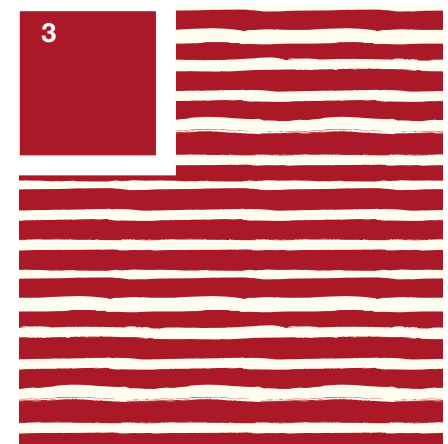



# WING SWEAT

68% org. cotton  
5% spandex  
27% hemp

185 g/m

SIZES // XS - S - M - L - XL

COLORS //



Black - Teal - Ochre

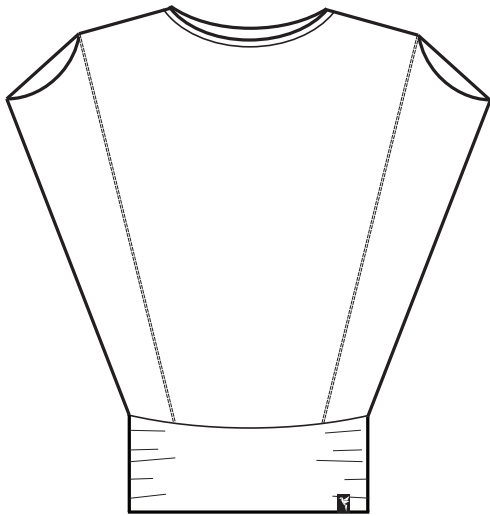

PLAIN VERSION //

- 1. Black
- 2. Teal

ALL OVER PRINT VERSION //

- 3. Ochre + Mariposas





# SWEETER

55% hemp 45% org. cotton  
400 g/m

SIZES // XS - S - M - L - XL



Blue Moon - Spring Green - Retro Blue



ALL OVER PRINT VERSIONS //

- 1. Blue Moon + Coquilles
- 2. Spring Green + Tropical Garden
- 3. Retro Blue + Granny

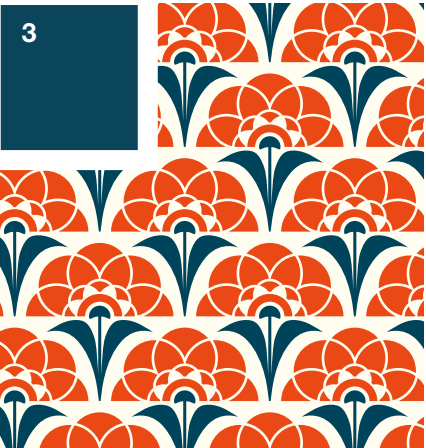
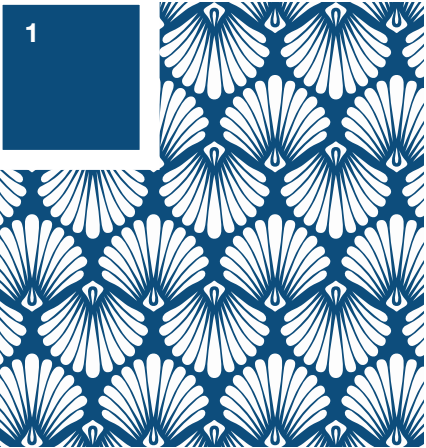

# SWEETER \*SPECIAL FABRIC

55% hemp 45% org. cotton  
330 g/m

SIZES // XS - S - M - L - XL



Dark Blue - Black - Teal

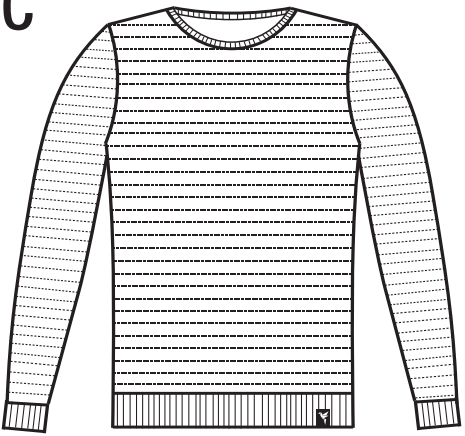



# PARTY DRESS

68% org. cotton  
5% spandex  
27% hemp

185 g/m

COLORS //



Blue Moon - Ochre - Natural - Spring Green - Black - Chilli Red

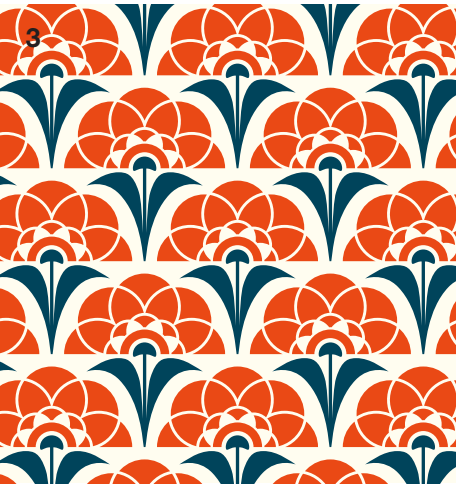
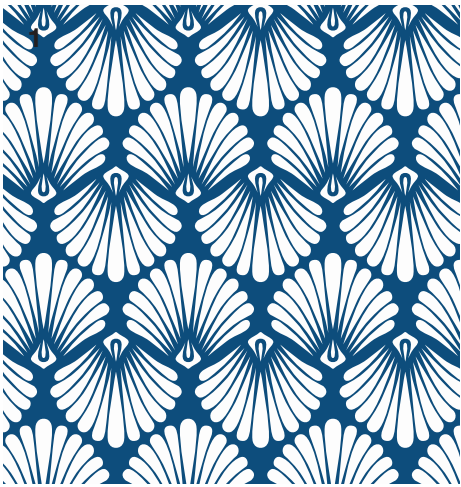
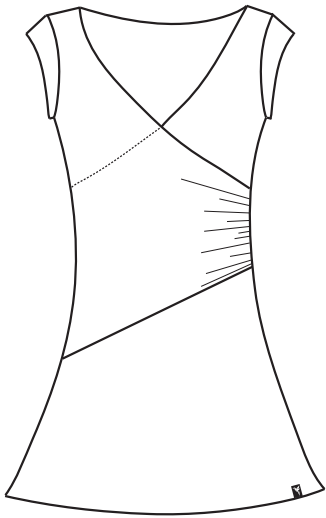

ALL OVER PRINT VERSIONS //

- 1. Blue Moon + Coquilles
- 2. Ochre + Mariposas
- 3. Natural + Granny
- 4. Spring Green + Tropical Garden

PLAIN VERSIONS //

- 5. Black
- 6. Chilli Red



# ZEN TOP

68% org. cotton  
5% spandex  
27% hemp  
185 g/m

SIZES // XS - S - M - L - XL

COLORS //



Black - Teal - Bloody Red

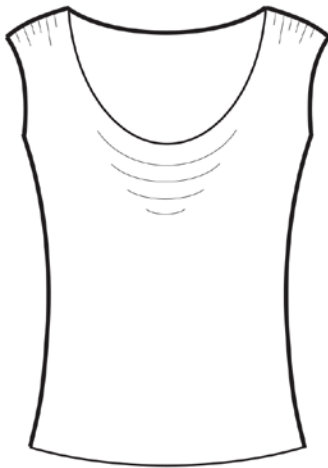

# ALMA DRESS \*HALTER DRESS

68% org. cotton  
5% spandex  
27% hemp  
185 g/m

SIZES // XS - S - M - L - XL

COLORS //



Black - Natural - Spring Green

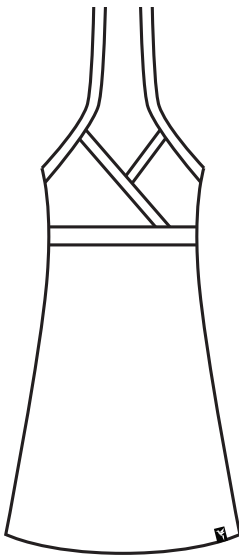

PLAIN VERSION //

1. Black

ALL OVER PRINT VERSIONS //

2. Natural + Granny  
3. Spring Green + Tropical Garden

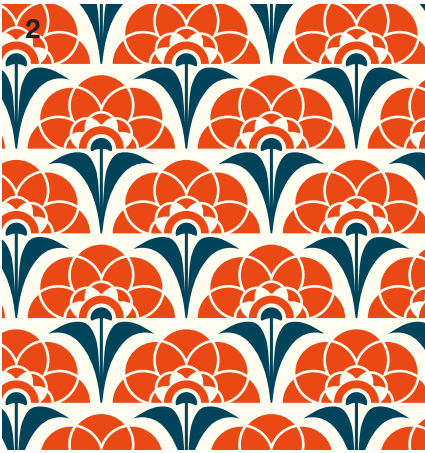



# FELIZ TOP

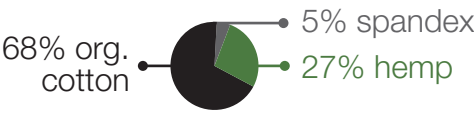

185 g/m

SIZES // XS - S - M - L - XL

COLORS //



Black - Bloody Red - Teal

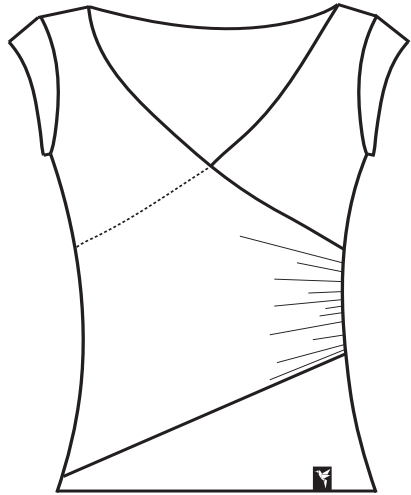

PLAIN VERSION //

1. Black

ALL OVER PRINT VERSIONS //

- 2. Bloody Red + Hawaiï
- 3. Teal + Lilies

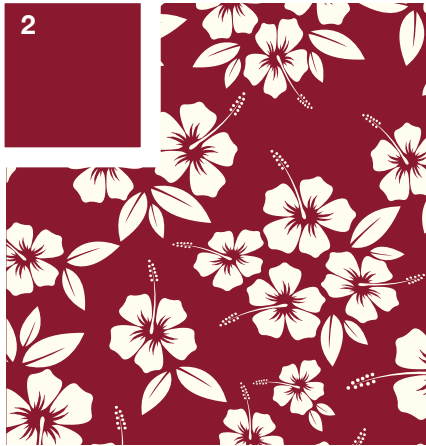

# RANI

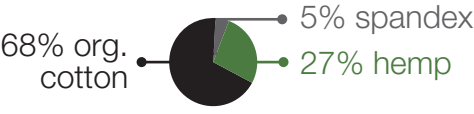

185 g/m

SIZES // XS - S - M - L - XL

COLORS //



Black - Chilli Red - Dark Blue

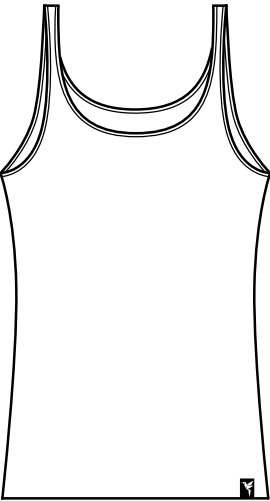

PLAIN VERSION //

1. Black

ALL OVER PRINT VERSIONS //

- 2. Dark Blue + Flying Birdies
- 3. Chilli Red + Stripes

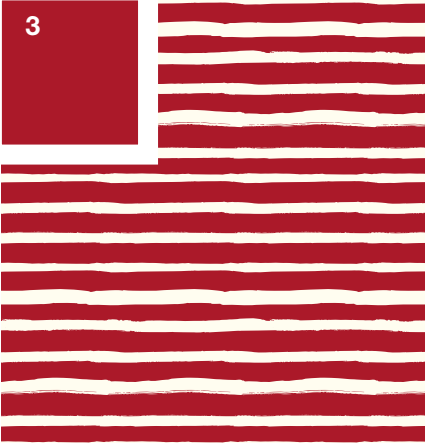







# PANTSY ORIGINAL

44% org. cotton  
3% spandex 53% hemp

241 g/m

**SIZES //** 34 - 36 - 38 - 40 - 42 - 44

**COLORS //**



Black - Deep Ocean

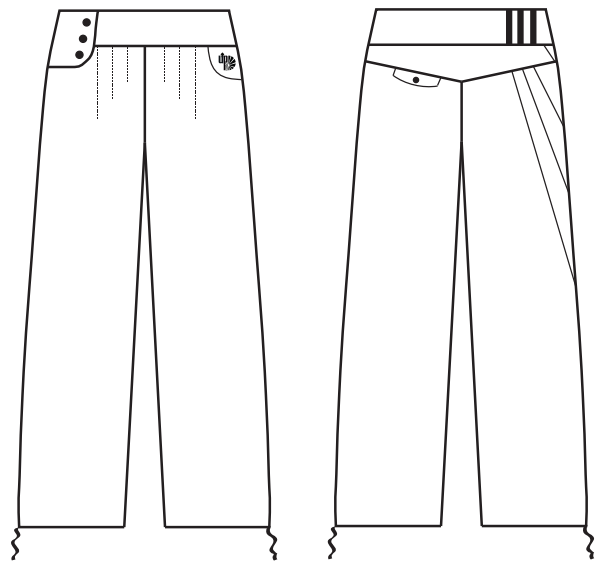

// WING SWEAT P.12 & PANTSY ORIGINAL //



# VOLVER DRESS

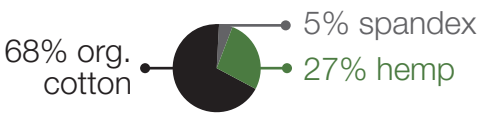

185 g/m

**SIZES** // XS - S - M - L - XL

**COLORS** //



Black - Bloody Red - Blue Moon

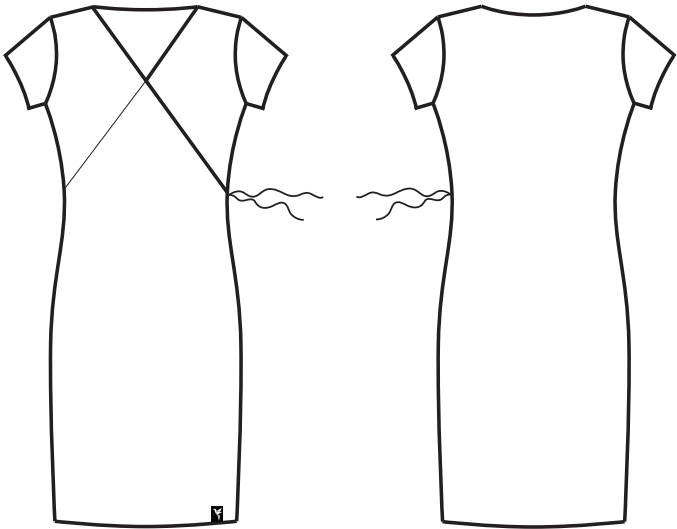

PLAIN VERSION //

1. Black

ALL OVER PRINT VERSIONS //

2. Bloody Red + Hawai

3. Blue Moon + Coquilles

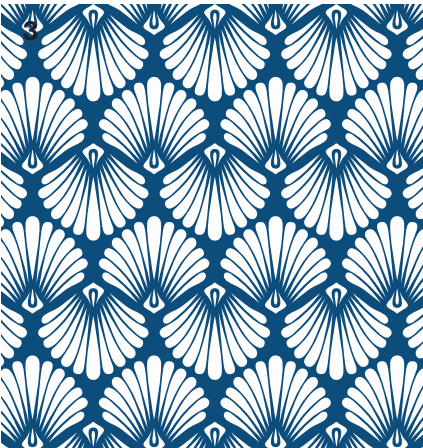



# KORA SKIRT

68% org. cotton  
5% spandex  
27% hemp

185 g/m

SIZES // XS - S - M - L - XL

COLORS //



Black - Bloody Red - Blue Moon

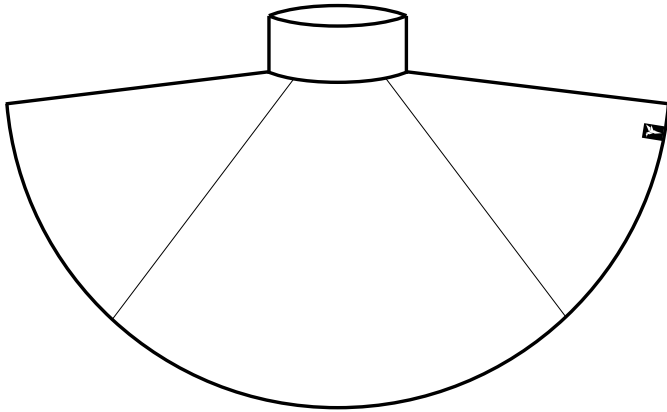

PLAIN VERSION //

1. Black

ALL OVER PRINT VERSIONS //

2. Bloody Red + Hawaiï  
3. Blue Moon + Coquilles

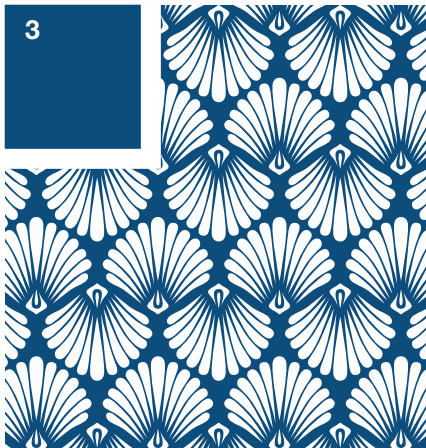



# DAILY SKIRT

68% org. cotton  
5% spandex  
27% hemp

185 g/m

SIZES // XS - S - M - L - XL

COLORS //



Chilli Red - Black - Ochre - Teal - Spring Green

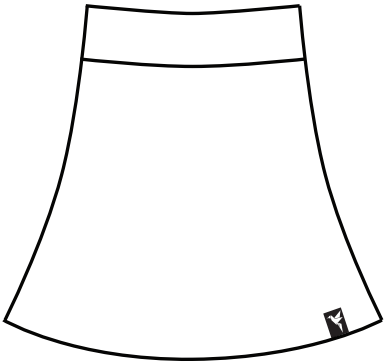

PLAIN VERSIONS //

- 1. Chilli Red
- 2. Black

ALL OVER PRINT VERSIONS //

- 3. Ochre + Mariposas
- 4. Teal + Lilies
- 5. Spring Green + Tropical Garden





# NEW RELAXY

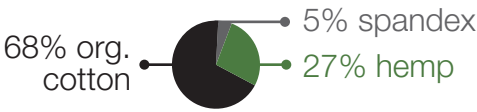

185 g/m

**SIZES** // XS - S - M - L - XL

**COLORS** //



Black - Teal - Spring Green

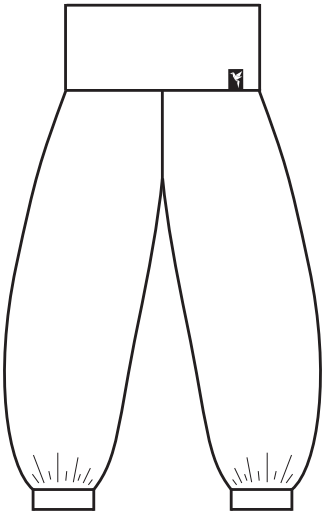

# MEN'S COLLECTION





# MEN'S TEE PRINT

45% org. cotton — 55% hemp

220 g/m

SIZES // XS - S - M - L - XL

COLORS //



Black - Teal- Light Grey - Natural - Chilli Red - Sunny Yellow - Spring Green



## MEN'S TEE WITH PRINT //

- 1. Air Conditioned
- 2. Wildlife
- 3. Deer 2020
- 4. Triangles
- 5. Collect Moments
- 6. Protect your Environment
- 7. Melon
- 8. C'est La Vie
- 9. Minimalism
- 10. Surf UP
- 11. Good Vibes Only
- 12. Wild and Free
- 13. Surf Trip
- 14. Never Stop Dreaming
- 15. Jungle Cameleon
- 16. THINK
- 17. Support Farmer 2
- 18. Never Trust A Hippie - GOLD
- 19. Revolution
- 20. I LOVE
- 21. FREE
- 22. Cameleon
- 23. Eye Triangle - GOLD
- 24. Back to the Woods
- 25. Gecko
- 26. Whatsaap
- 27. Fabulous
- 28. Feartrade
- 29. Be Positive
- 30. Let it BEE - GOLD

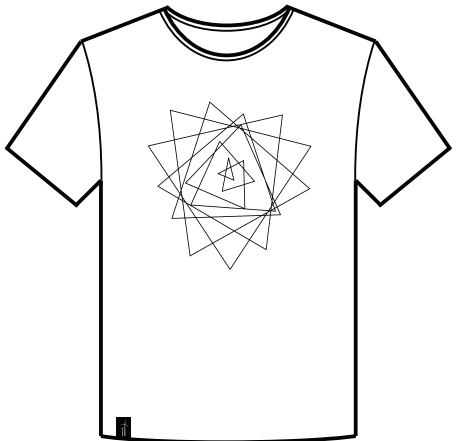
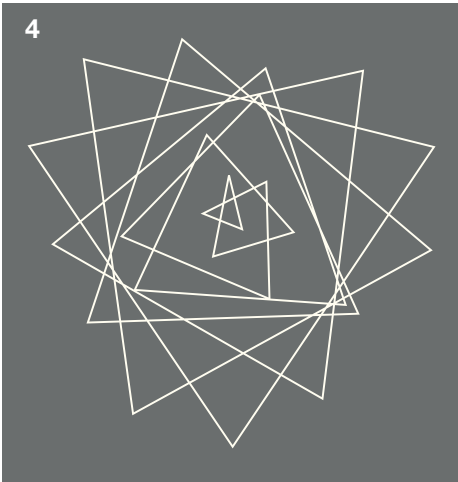



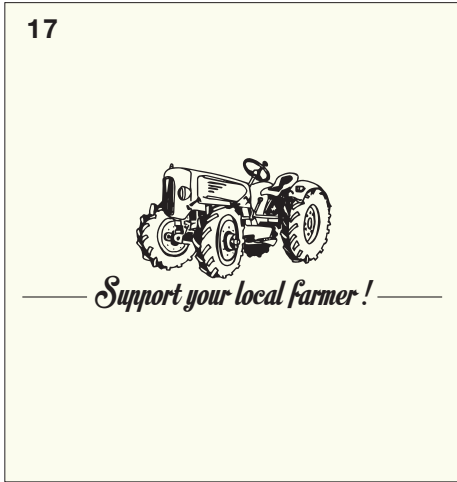
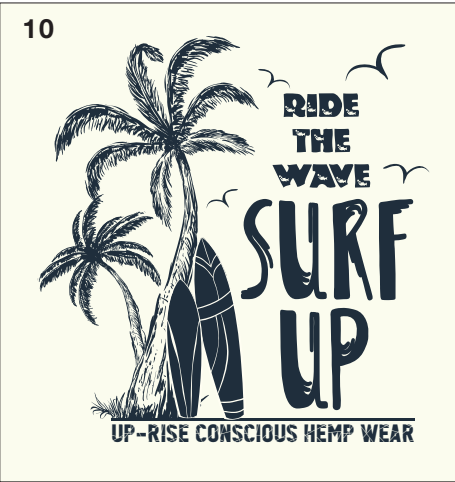
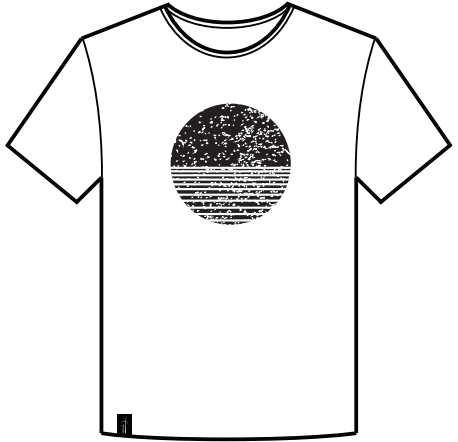
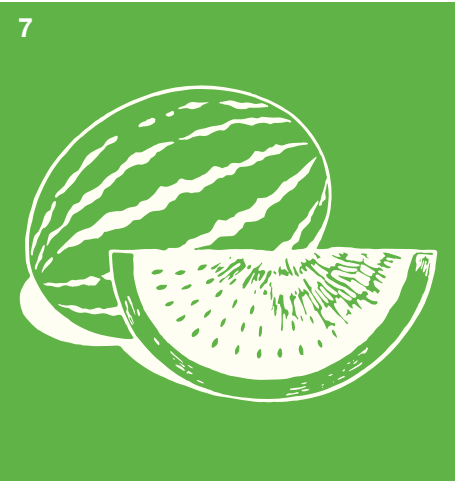



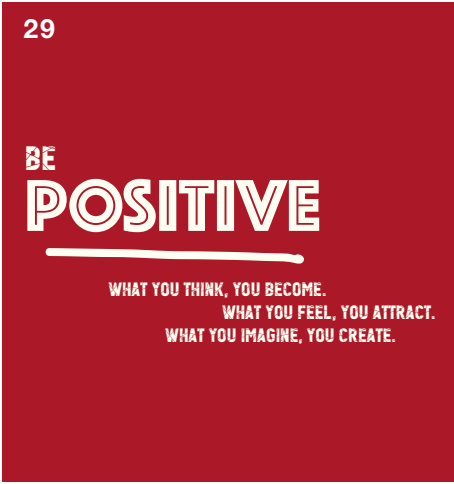
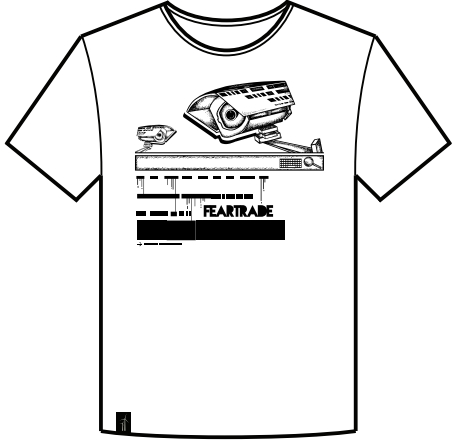
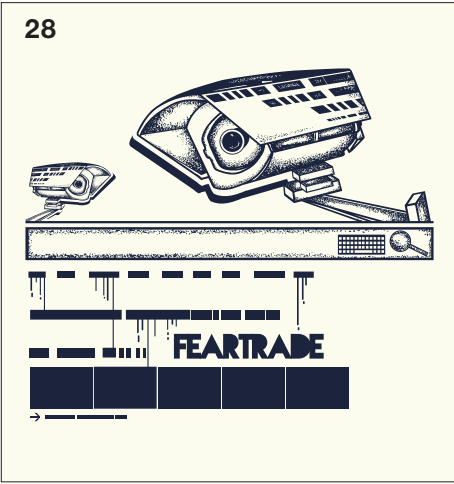
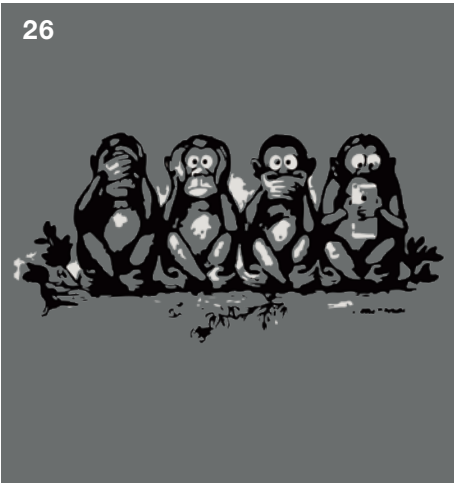
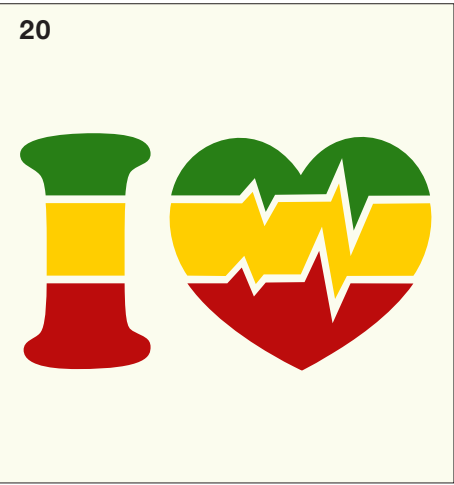



# MEN'S TEE BLANK

45% org. cotton — 55% hemp

220 g/m

SIZES // XS - S - M - L - XL

COLORS //



Black - Teal - Light Grey - Natural - Chilli Red - Sunny Yellow - Spring Green

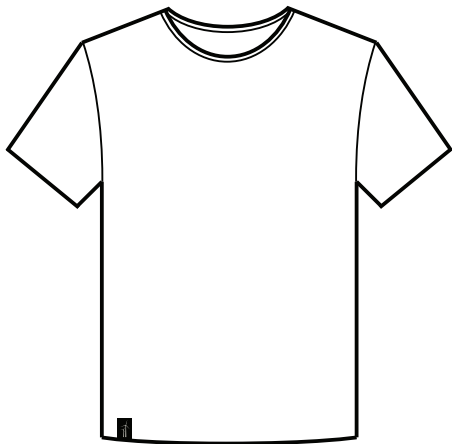

# NEW WORKER

78% org. cotton — 22% hemp

251 g/m

SIZES // XS - S - M - L - XL - XXL

COLORS //



Black - Light Grey - Jungle Green

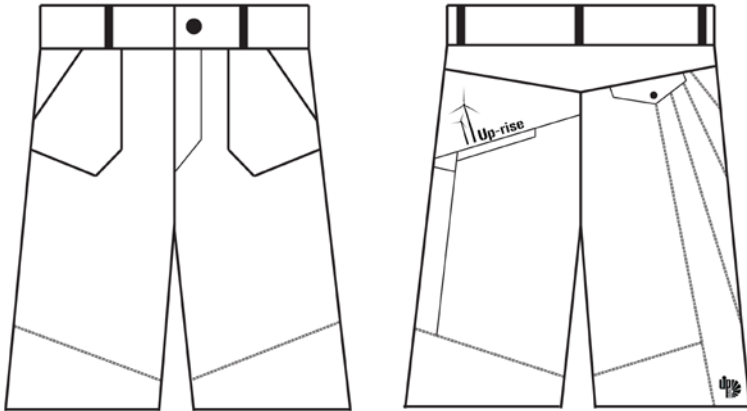



# RENEE BLANK/PRINT

45% org. cotton — 55% hemp

220 g/m

SIZES // XS - S - M - L - XL

COLORS //



Black - Natural - Spring Green

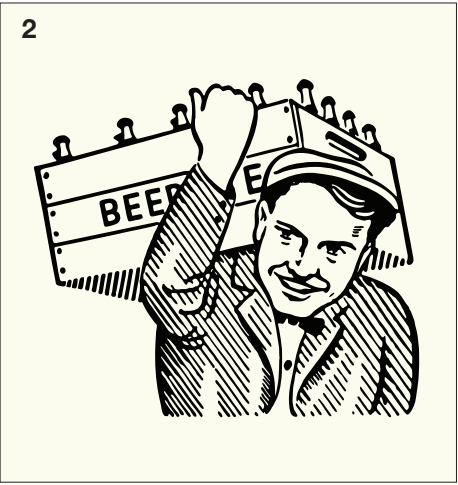
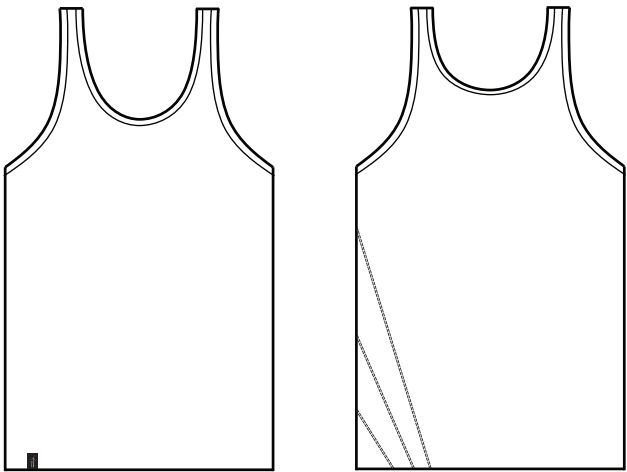

RENEE WITH PRINT //

- 1. Airconditioned
- 2. Cerveza
- 3. FREE



# FLOW SHORT

55%  
hemp



45% org. cotton

400 g/m

**SIZES //** XS - S - M - L - XL - XXL

**COLORS //**



Black - Dark Blue - Coffee Bean

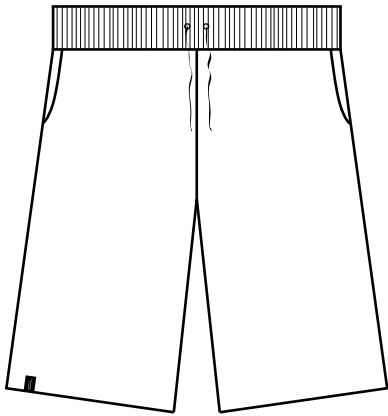

# SWEET MAN \*SPECIAL FABRIC

55%  
hemp

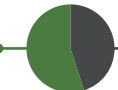

45% org. cotton

330 g/m

**SIZES //** XS - S - M - L - XL

**COLORS //**



Black - Teal - Dark Blue

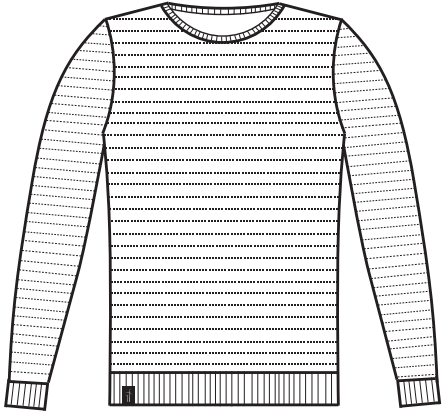



# SWEET MAN BLANK/PRINT

55% hemp — 45% org. cotton  
400 g/m

SIZES // XS - S - M - L - XL

COLORS //



Black - Light Grey - Dark Blue

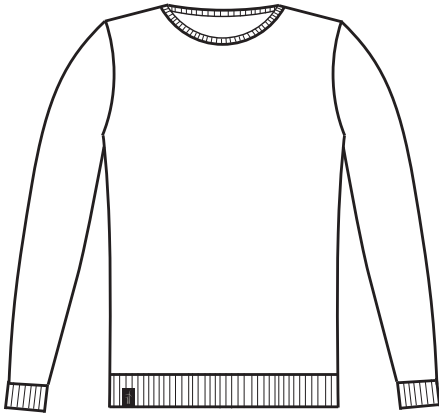

BODY PRINT VERSIONS //

- 1. Protect Your Environment
- 2. Whatsaap
- 3. Good Vibes Only
- 4. Let it BEE - GOLD
- 5. Gecko
- 6. Back to the Woods

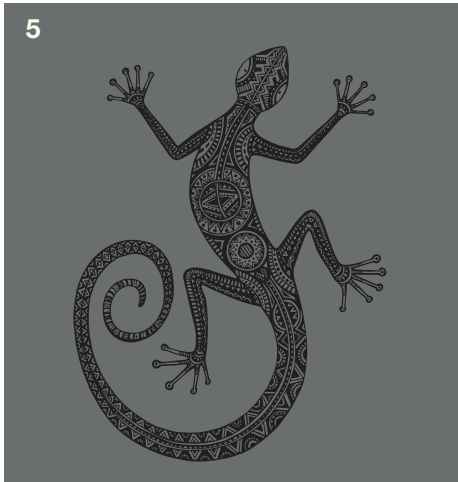
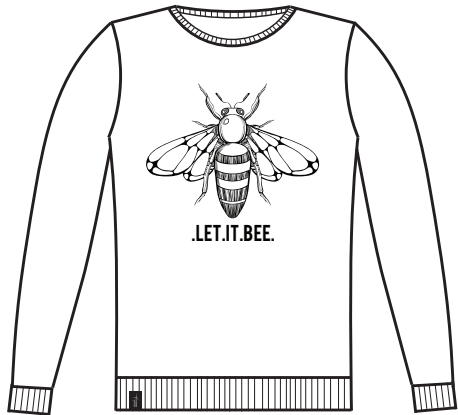



# BOXER

68% org. cotton

5% spandex

27% hemp

185 g/m

SIZES // XS - S - M - L - XL

COLORS //



Ochre - Blue Moon - Spring Green - Natural - Black - Chilli Red

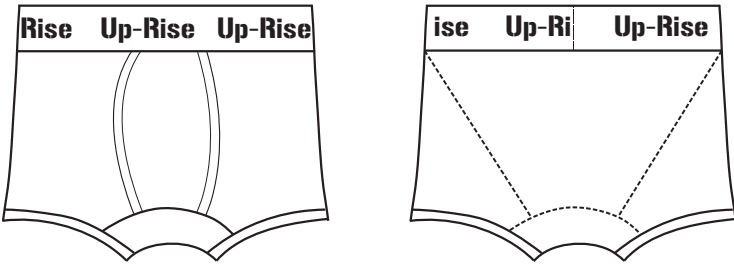

ALL OVER PRINT VERSIONS //

- 1. Ochre + Mariposas
- 2. Blue Moon + Coquilles
- 3. Spring Green + Tropical Garden
- 4. Natural + Granny

PLAIN VERSIONS //

- 5. Black
- 6. Chilli Red



# WOMEN & MEN COLORS //

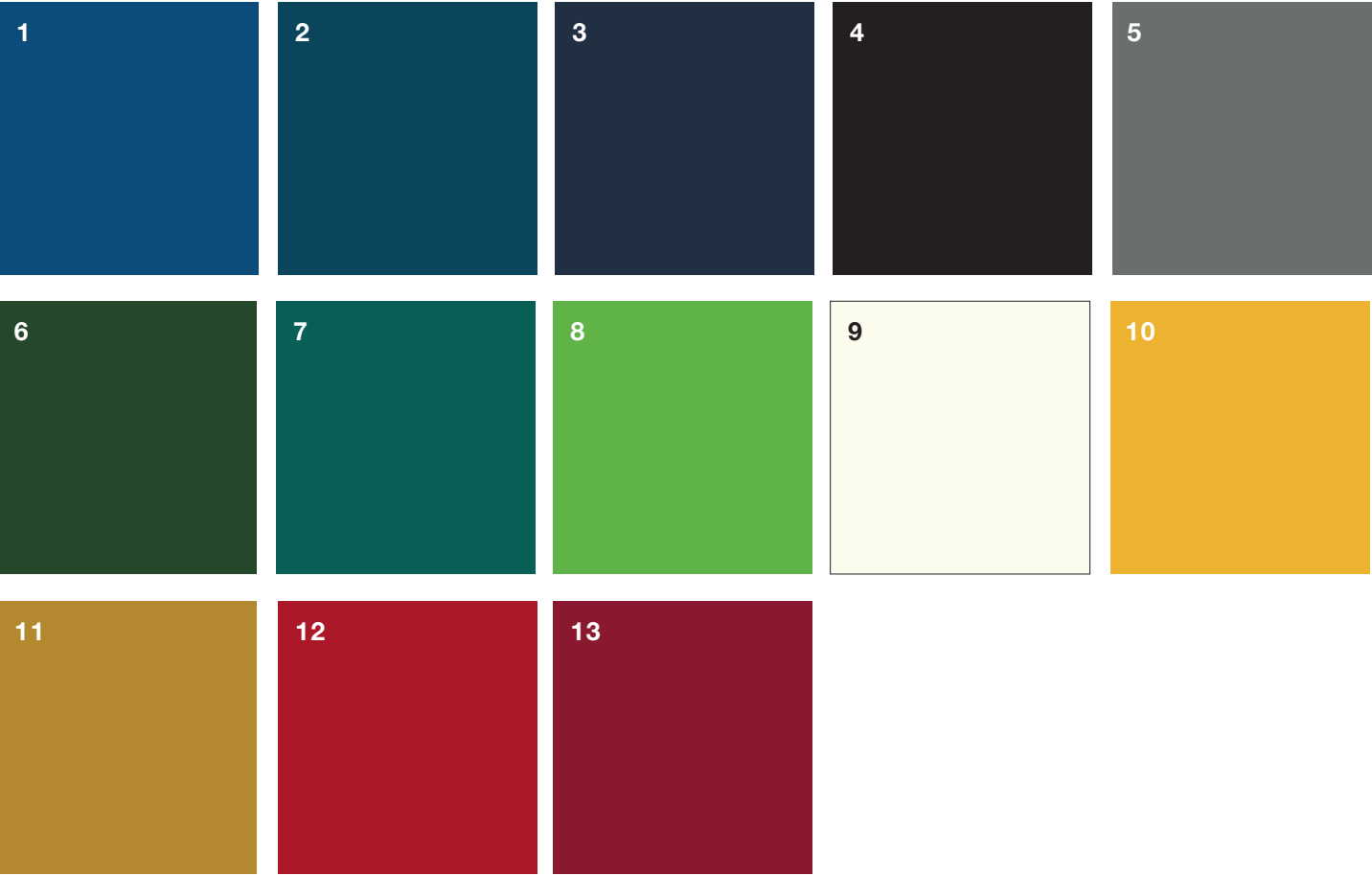

## COLORS //

- 1. Blue Moon
- 2. Retro Blue
- 3. Dark Blue
- 4. Black
- 5. Light Grey
- 6. Jungle Green
- 7. Teal
- 8. Spring Green
- 9. Natural
- 10. Sunny Yellow
- 11. Ochre
- 12. Chilli Red
- 13. Bloody Red

Up-rise clothing is mainly made out of HEMP and Organic cotton.  
We choose to work with hemp because of the many **advantages** and eco-friendly properties...

Here just some of them:  
Hemp fibre has been used for thousands of years to produce textiles!  
This plant has the strongest natural fibre and is very environmental friendly!  
Hemp clothing is very durable in every way!  
Up-rise/hemp clothing keeps you cool in summer & warm in winter.

We work with partners who take care about high **ethical values** in human rights and environmental issues.

All our clothes are produced in a factory that is member of the **Fair Wear Foundation**  
& uses only **certified Organic Cotton** in the different mixed fabrics.

The combination of eco-friendly fibers, high quality, fair production and up to date urban designs,  
makes 'Up-rise' clothing unique and ready to wear for people who care...  
Let's spread the good vibes and enjoy nature!  
Thanks & Greetings,

Peter, Nynke & the 'Up-rise' Team







# PRE-ORDER DEADLINE FOR THE SPRING/SUMMER COLLECTION 2020 IS 10<sup>TH</sup> OF SEPTEMBER 2019

DELIVERY WILL BE  
FEBRUARY/MARCH 2020

**FOR ORDERS**

[peter@uprising.be](mailto:peter@uprising.be)

**MORE INFO**

[www.up-rise.be](http://www.up-rise.be)

Facebook // [UpriseHempWear](#)

Instagram // [uprise.hempwear](#)

